

PLAT OF SURVEY  
-OF-

LOT 77 OF "1ST ADDITION TO BUBBLING SPRINGS", A SUBDIVISION LOCATED IN THE SOUTHEAST 1/4 OF SECTION 34, AND THE SOUTHWEST 1/4 AND THE NORTHWEST 1/4 OF SECTION 35, TOWNSHIP 4 NORTH, RANGE 16 EAST OF THE FOURTH PRINCIPAL MERIDIAN, IN THE TOWN OF LAGRANGE, COUNTY OF WALWORTH AND STATE OF WISCONSIN.

SURVEY FOR: KEVIN SMALE

NOTE: REFER TO A CURRENT TITLE REPORT FOR EASEMENTS, RESTRICTIONS OR COVENANTS WHICH MAY AFFECT THIS PROPERTY.

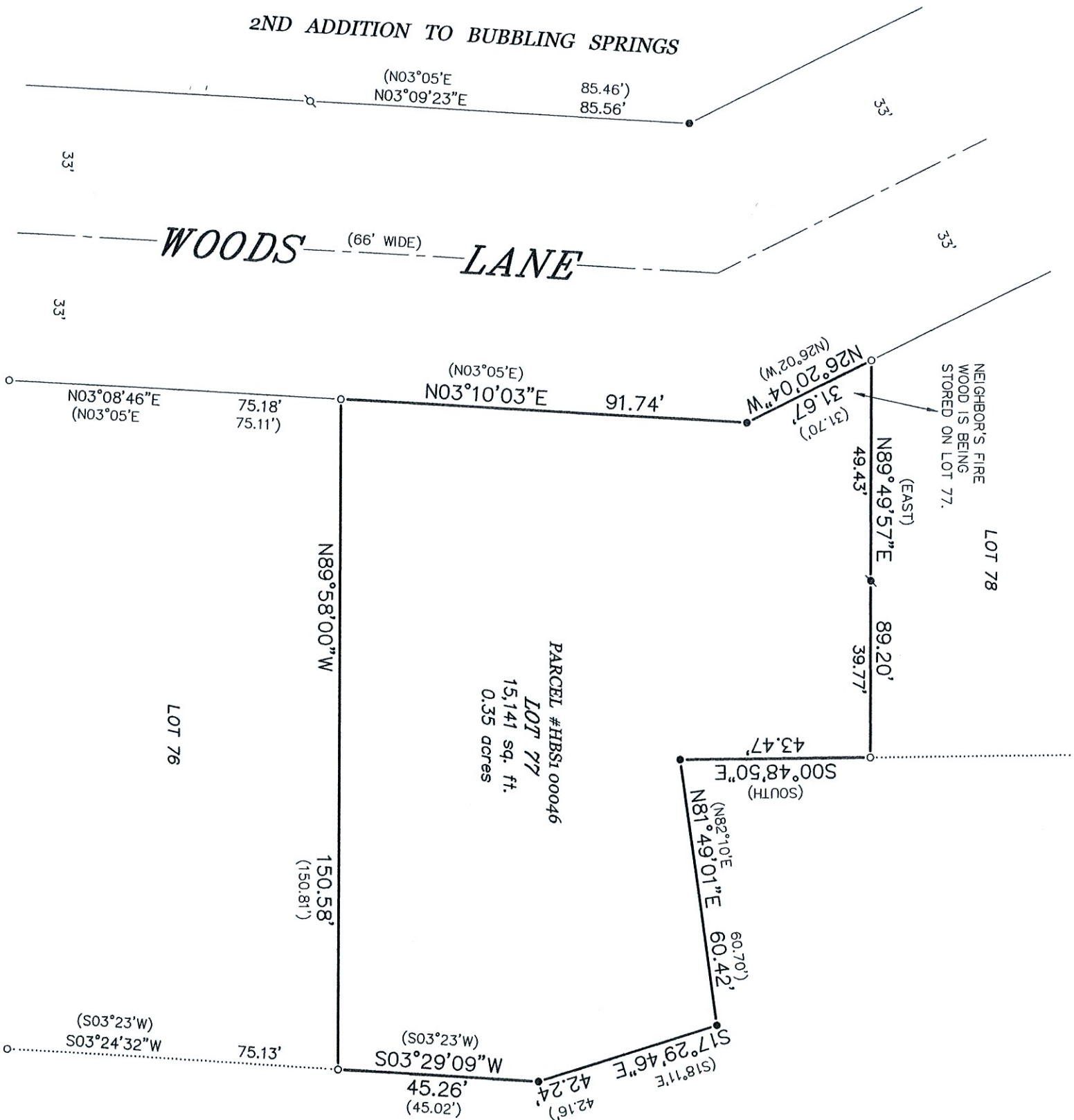

LEGEND

- FOUND 2" O.D. IRON PIPE
- FOUND 1-5/8" O.D. IRON PIPE
- ⋈ FOUND 7/8" O.D. IRON PIPE
- ⋈ SET 1-5/16" O.D. IRON PIPE
- ( ) RECORDED AS

BEARINGS HEREON RELATE TO THE SOUTH LINE OF LOT 77 OF 1ST ADDITION TO BUBBLING SPRINGS SUBDIVISION. ASSUMED BEARING OF NORTH 89°58'00" WEST AS PLATTED.

"I, HEREBY CERTIFY THAT I HAVE SURVEYED THE ABOVE DESCRIBED PROPERTY AND THAT THE ABOVE MAP IS A CORRECT REPRESENTATION THEREOF AND SHOWS THE SIZE AND LOCATION OF THE PROPERTY, ITS EXTERIOR BOUNDARIES, THE LOCATION OF ALL VISIBLE STRUCTURES AND DIMENSIONS OF ALL PRINCIPAL BUILDINGS THEREON, BOUNDARY FENCES, APPARENT EASEMENTS, ROADWAYS AND ENCROACHMENTS, IF ANY."

"THIS SURVEY IS MADE FOR THE USE OF THE PRESENT OWNERS OF THE PROPERTY, AND THOSE WHO PURCHASE, MORTGAGE, OR GUARANTEE, THE TITLE THERETO WITHIN ONE YEAR FROM DATE HEREOF."

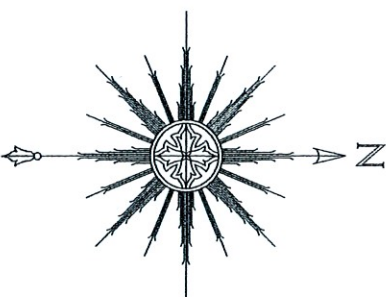

0 15' 30' 60'  
SCALE: 1" = 30'

THIS IS NOT AN ORIGINAL PRINT  
UNLESS THIS SEAL IS RED.



Thomas L. Satter  
THOMAS L. SATTER S-2850

DECEMBER 5, 2022  
DATE JOB NUMBER 102207

SATTER SURVEYING, LLC  
LAND SURVEYS, MAPPING AND PLANNING  
272 ORIGIN STREET  
BURLINGTON, WI 53105  
262-661-4239